BOOK NOTES

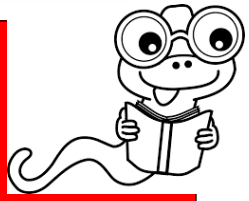

E-Newsletter of the Lake Benton Public Library February 2019

What: Beginners Photography Class

When: February 23

Time: 10:00A.M.

Where: Lake Benton Public Library

Taught by: Mark Wilmes

Mark is the head editor for Buffalo Ridge Newspapers and has been shooting photos for the past 20 years. Some of his most well-known works include the photo of the Veterans Memorial on Cemetery Hill and photos of the cabin at Hole-in-Mountain Park.

Hi! I'm your friendly library bookworm. I love to help the Library Ladies choose books, movies, and audiobooks to put out each month. Watch for my section later in this newsletter. It will tell you about some of my favorite titles coming out

In This Issue

- Mark Wilmes
- Sign Painting Class
- Mascots
- FOL
- BTFT
- Friday Morning Fun
- Adult Book Club
- Game Time
- Bookworm Picks
- Events Calendar
- Bag Sale

The sign painting class was a huge hit. All participants enjoyed themselves and created at least one sign. We for sure will bring Jackie back again possibly this summer or maybe in the fall. Jackie J Signs and Crafts is local to southwest Minnesota as she comes from Minneota.

Friday Morning Fun,

Every Friday,

10-11 am

FEBRUARY

Schedule:

February 1st

I love to read!

February 8th

Valentine's Day

February 15th

Dentist

February 22nd

President's

Friday Morning Fun programs are tailored to younger children but are open to everyone!

BTFT— By the Teens, For the Teens

BTFT meets every other Saturday. The next few meetings are February 9th & 23rd.

All students in 6th grade or above can join.

For more information about the BTFT, contact Shelly.

Email *work.finzen@gmail.com* or call *507-215-7337*.

BTFT skating party. Lots of fun was had by all!!!

Friends of the Library

will meet

February 11th.

It's always the second

Monday of the month at 7:00P.M.

The Sweetheart baskets will be displayed through the month of February.

Baskets included:

1. Date Night set
2. Bathroom set
3. Kitchen set
4. Grand prize is a beautiful quilt..

Stop in and sign up!!

LIBRARY MASCOTS

Paula the Owl is missing in action, please come in and help us rescue her.

Gerome the Gnome is catching up on reading while sailing on a pirate ship.

All 3 California Raisins are hidden.

ONE is watching a movie.

TWO are checking out Juvenile Nonfiction books.

Adult Book Club

Next Meeting is February 4th at 10:00A.M.

February's book is

The Guernsey Literary and Potato Peel Pie Society by Mary Ann Shaffer

March's book is

Wish You Well by David Baldacci

Monday's Game Time

4:30P.M.—5:30P.M.

Bookworm's Picks

Bookworm has some great new titles for everyone this month. Stop by to check them out soon.

Incredible Adult Nonfiction:

In Such Good Company "Eleven Years of Laughter, Mayheim, & Fun in the Sandbox"
by Carol Burnett

A Memory of Shadows "Reckonings of Vagabond Storyist"
by Michael Wellner

My Escape From North Korea "A Thousand Miles to Freedom"
by Eun Sun Kim with Sebastien Falletti

Fantastic Adult Fiction:

Bad Samaritan by Aimee Thurlo LP

Undercover Dreamer by Debbie Macomber LP

The Chef by James Patterson

Hot reads for Teens and 'Tweens:

The Running Dream by Wendelin Van Draanen

Tell Me Three Things by Julie Buxbaum

The 57 Bus: A True Story of Two Teenagers and the Crime That Changed Their Lives
by Dashka Slater

Children's Choices:

Tumble Bumble by Felicia Bond

Kindergarten by Jacqueline Rogers

Leo the Lop Tail 3 &4 by Stephen Cosgrove

Digital Delights:

Bohemian Rhapsody DVD

The House of Clocks DVD

Letters to the Church by Francis Chin AB

Past Tense by Lee Child AB

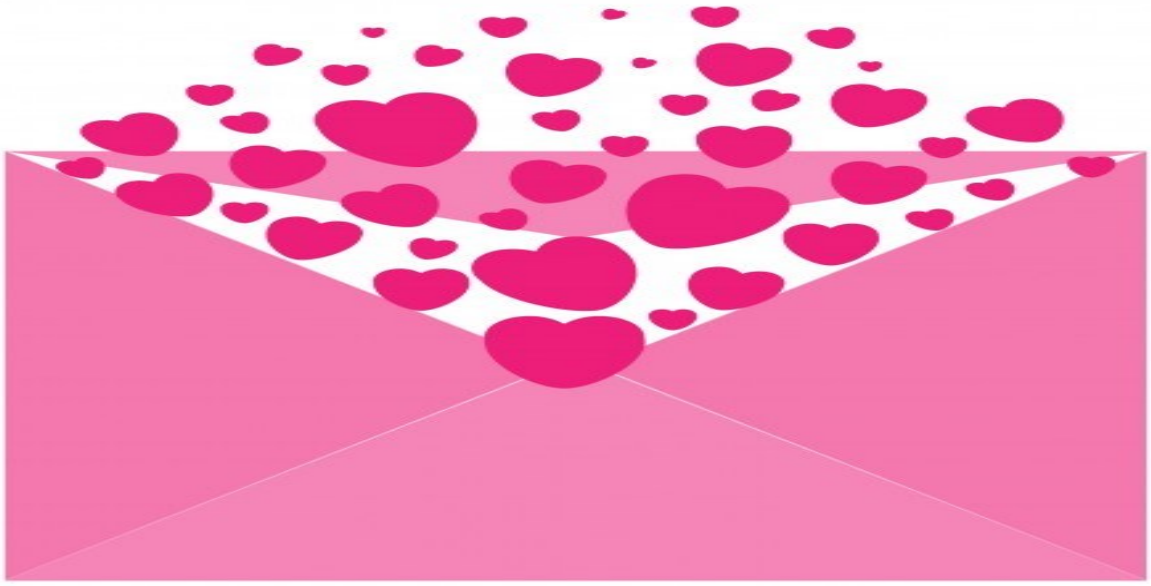

Upcoming Events

Friday, February 1 10:00A.M. Preschool Program
Monday, February 4 10:00A.M. Book club
4:30P.M. Game Time
Tuesday, February 5 6:30P.M. Fiber Guild
Thursday February 7 Library opens at 1:00
Friday, February 8 10:00A.M. Preschool Program
Monday, February 11 4:30P.M. Game Time
Tuesday, February 12 6:30P.M. Fiber Guild
Friday, February 15 10:00A.M. Preschool Program
Monday, February 18 Closed for President's Day
Tuesday, February 19 6:30P.M. Fiber Guild
Friday, February 22 10:00A.M. Preschool Program
Saturday February 23 10:00A.M. Photography Class
Monday, February 25 4:30P.M. Game Time
Tuesday, February 26 6:30P.M. Fiber Guild

Contact Us
Hours of Operation:
M, W 11-5:30
T, Th 12-6:30
F 10-5:30
Sat 9am-12pm

Phone:
507.368.4641 X4

Lake Benton Public Library
PO Box 377
110 E Benton St.
Lake Benton, MN
56149

PCLS typically delivers ordered materials to the Lake Benton Public

To subscribe to this newsletter, email the library at lbdirector@plumcreeklibrary.net.

BAG SALE FOR THE MONTH OF FEBRUARY

$5/BAG

Everything you can fit into one of our special bags for only $5.

This sale is sponsored by the Friends of the Library.

All proceeds support the Lake Benton Public Library.